

- Pre-registration and Quick look up
- Quick visitor check in and check out
- Issue pre-configured access cards
- Take pictures of the visitors
- Print visitor's photo ID badge
- Live tracking of visitor's card activity
- Define custom information fields
- Finger Recognition of Visitors

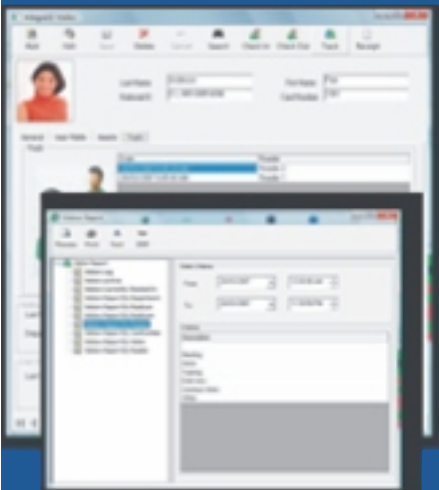
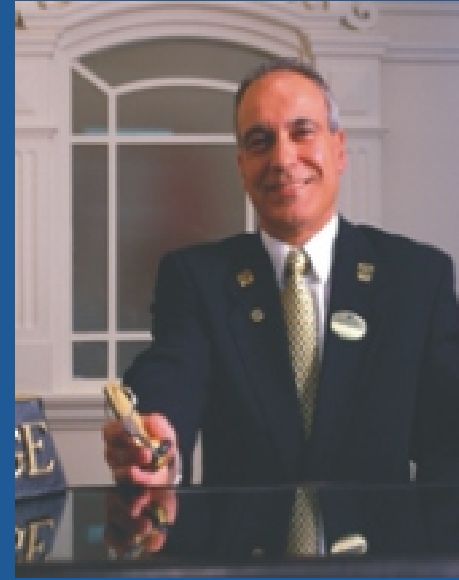

Complete reporting

While visitors are on the premises or long gone there is a complete audit trail of their visit. Many easy to use reports are available:

- Visitors log, searchable by visited department or employee, visitor's name or card number, etc.
- Visitors currently on premises report
- Visitor's access at specific readers report
- Export reports into multiple formats

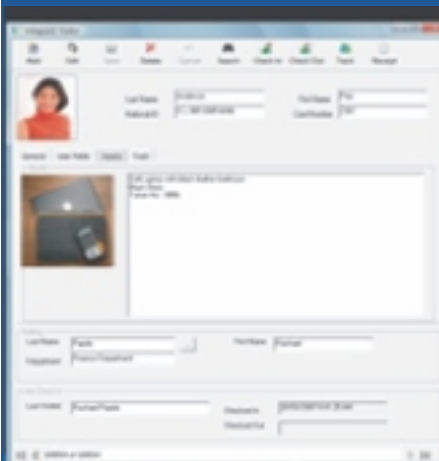
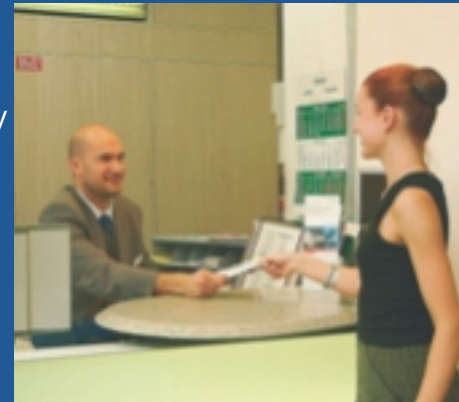

Visitor's asset tracking

Security or industrial espionage policy at many facilities prohibits visitors from bringing certain items onto the premises. Weapons, cameras and mobile phones are just a few examples.

BGIL simplifies asset detection procedure by linking items to visitors while providing them with a peace of mind by taking pictures of the items and issuing return receipts.

- Take picture of the assets
- Record descriptions and print receipts
- Return reminder at checkout



"The Company is proposing to make a public issue of the equity shares and has filed a Draft Red Herring Prospectus with the Securities Exchange Board of India. The Draft Red Herring Prospectus is available on the website of the Company at www.bgilinfo.com, Securities Exchange Board of India at www.sebi.gov.in and Almondz Global Securities Limited (Book Running Lead Manager) at www.almondzglobal.com."

*Specifications are subject to change without notice.

Corporate Office :

Bharatiya Global Infomedia Limited
B - 60, Sector -57, Noida -201 301
Ph.:+91-120-4227792
Fax : +91-120-4227791
URL: www.bgilinfo.com

Regd. Office :

Bharatiya Global Infomedia Limited
623, 6th Floor, Devika Tower,
Nehru Place, New Delhi-110 019
Ph.:+91-11-40765562
Fax : +91-11-41377519

Contact BGIL at : contact@bgilinfo.com